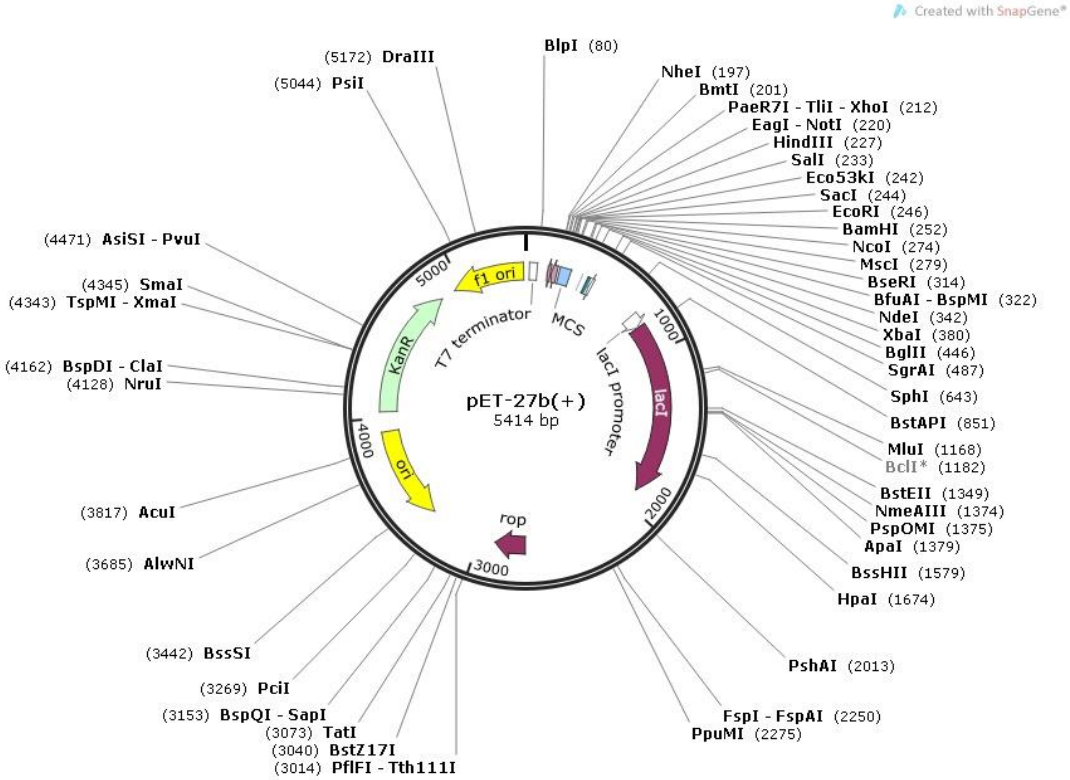

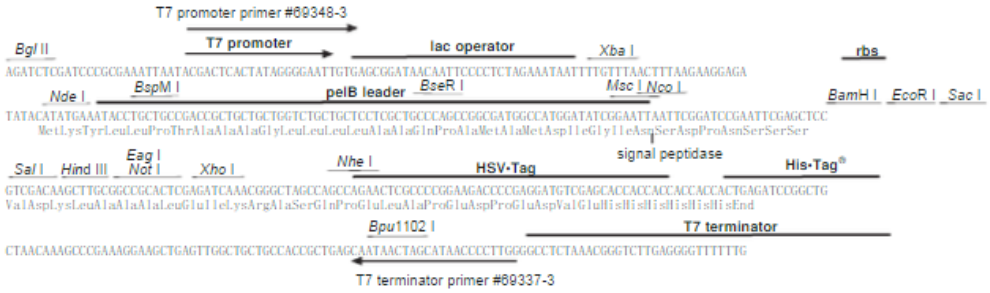

pET-27b(+) cloning/expression region